November 1956 V. 31 #1

TAMMY HOWL

TAMMY HOWL

Published by GULF PARK COLLEGE
Gulfport, Mississippi

VOL. 31 November, 1956 No. 1

"TAMMY"

EDITORIAL STAFF

Editor-in-chief ..... Frances Stillwell

Associate ..... Sheri Richard

Photographic ..... Joy Long

Literary ..... Barbara Browne

Art ..... Sharon Weeks

Music ..... Marilyn Marrs

Fashion ..... Rosie Thompson

Society ..... Laura Jo Turner

Sports ..... Betty Edgil

Business Manager ..... Evelyn Barber

Assistant Business Manager .... Shirley Hulcher

Typists ..... Joanne Gent, Betty Briner, Shelia Hankins

Alumnae ..... Kate Wetherbee

Faculty Advisor ..... Lucille Crighton

Contributors ..... Pat Brown, Dolly Oberwarth

Photos by ..... Voght, Voght, and Fennell

"Training is everything. The peach was once a bitter almond; cauliflower is nothing but cabbage with a college education." —Mark Twain

These years are the most influential ones of our lives. It is now that we give our individual qualities the proper environment in which to grow proudly and strongly to maturity. We should be grateful that we have been sent to Gulf Park to obtain important features of our education. The opportunities offered here are unlimited and we must not deprive ourselves of them. As we begin this year let's make a vow to ourselves that it will be the most profitable and enjoyable one in our lives. By placing our goal high and letting nothing stand in the way, we will reach our true aspirations. As we aim, let us grasp for the intangible Gulf Park spirit and clutch it tightly, for it is something wonderful that can never be taken from us.

The Tammy Howl staff of 1956-57 extends a warm welcome to all Gulf Park students, both new and old, and we sincerely hope that this year will prove to be one of unlimited success.

Congratulations To The Following

STUDENT COUNCIL

President ..... Pat Alsop
Vice President ....Betty Edgil
Secretary ..... Karen Neubacher

SENIOR CLASS

President ..... Kay Cleff
Vice President Josette Makowsky
Secretary ..... Sue Hencke
Treasurer ..... Mary Lea Loxley
Sergeant-at-Arms Judy Montaldo
Class Representatives .....
Karen Neubacher and Betty Edgil

JUNIOR CLASS

President ..... Kay Johns
Vice President Mary Ann Waters
Secretary ..... Truly Stevens
Treasurer .... Bobby Kay Reynolds
Class Representatives .....
Kay Johns, Becky Beckham,
Lynn Lambert, and Jane Ryan

HIGH SCHOOL

President ..... Heidi Holt
Vice President ..... Nancy Ladd
Secretary ..... Lynn Evans
Treasurer ..... Suzanne Jackson
Class Representatives .....
Virginia Gee (Sophomore)
Sara Bogy (Freshman)

CLASS SPONSORS

Senior Class ..... Miss Sharp
Junior Class ..... Miss Morrison
High School ..... Miss Schreiber

PHI THETA KAPPA

President ..... Barbara Hughes
Vice President ..... Pat Alsop
Secretary ..... Nancy Pitman
Treasurer ..... Eleanor Dye
Historian ..... Pat Brown
Chaplain ..... Marilyn Marrs
Sponsor ..... Dean Sadler

BETA CLUB

President ..... Judy Farrara
Vice President .... Elsa Audrieth
Recording Secretary .....
Virginia Coney
Corresponding Secretary .....
Nancy Ladd
Treasurer ..... Cathie Land
Chaplain ..... Martha Gilbert
Sponsor ..... Mr. Campbell

BIT AND SPUR

President ..... Susan Meffert
Vice President ..... Lynn Evans
Secretary ..... Betty Edgil
Treasurer ..... Jeanie Monte
Sponsor ..... Miss Sharp

JET MASKERS

President ..... Evelyn Barber
Vice President ..... Nancy Ladd
Secretary ..... Lynn Evans
Treasurer ..... Gaye Prutsman
Sponsor ..... Miss Picking

ROMANCE LANGUAGE CLUB

President ..... Pat Brown
Vice President (French .....
Sue Hencke
Vice President (Spanish) .....
Gaye Prutsman
Secretary ..... Ann Leonard
Treasurer ..... Barbara Hughes
Sponsor ..... Captain de Jaive

DELTA ALPHA SIGMA

President ..... Bette Van Pelt
Vice President Rosie Thompson
Secretary ..... Elsa Endara
Treasurer ..... Judy Montaldo
Chaplain ....Cathie Land
Sponsor ..... Miss Kircher

DELTA CHI SIGMA

President ..... Barbara Browne
Vice President .... Gaye Prutsman
Secretary ..... Karen Neubacher
Treasurer ..... Francee Stillwell
Chaplain ..... Lynn Evans
Sponsor ..... Miss Brock

SIGMA PSI IOTA

President ..... Marilyn Marrs
Vice President .... Laura Jo Turner
Secretary ..... Sharon Weeks
Treasurer ..... Jeanie Monte
Chaplain ..... Virginia Coney
Sponsor ..... Miss Picking

Y.W.C.A.

President ..... Bette Van Pelt
Vice President .... Susan Meffert
Secretary ..... Rosie Thompson
Treasurer ..... Sharon Weeks

ATHLETIC ASSOCIATIONS

President ..... Josette Makowsky
Vice President ..... Jane Barrow
Sponsor ..... Miss Morrison

GLEE CLUB

President ..... Pat Brown
Vice President ..... June Webb
Secretary ..... Dorothy Rutter
Treasurer ..... Marilyn Marrs
Sergeant-at-Arms .....
Frances Stillwell
Sponsor ..... Miss Neri

SECRETARIAL SCIENCE CLUB

President ..... Elsa Endara
Vice President ..... Sybil Smith
Secretary ..... Dixie King
Treasurer ..... Suzanne Jackson
Sponsor ..... Miss Brock

SAMOVAR CLUB

President ..... Joy Long
Vice President .... Sheri Richard
Secretary ..... Elsa Endara
Treasurer ..... Sharon Weeks
Sponsor ..... Miss Kircher

PRACTICAL ARTS

President ..... Rosie Thompson
Vice President .... Dorothy Rutter
Secretary ..... Barbara Baird
Treasurer ..... Jeanie Monte
Program Chairman .... Hilda Hill
Sponsor ..... Miss Ramsay

DANCE LEAGUE

President ..... Dorothy Rutter
Vice President ..... Sheri Richard
Secretary ..... Nancy Pitman
Treasurer ..... Rhoda Nichols
Sponsor ..... Miss Archer

SEA GULL STAFF

Editor-in-Chief ..... Eleanor Dye
Assistant Editor .....
Barbara Hughes
Literary Editor .... Gaye Prutsman
Art Editor ..... Eleanor Dye
Club Editor .... Betty Jean Glenn
Sports Editor .. Josette Makowsky
Business Manager ..... Pat Alsop
Advertising Manager .....
June Webb
Assistant Club Editor .....
Judy Ferrara
Assistant Sports Editor .....
Katsy Mullendore
Assistant Business Manager .....
Becky Beckham
Assistant Advertising Manager ....
Susan Howard
Assistant Photographic Editor ....
Nanci Gammon
Assistant Literary Editor .....
Pat Allen
Sponsor .....
Miss Schreiber

Gulf Park

Awards the Palms

To

Pat Alsop

President, Student Council

And

Kay Johns, ... Junior Class President

Kay Cleff, ... Senior Class President

Heidi Holt, ... High School President

To

Marilyn Marrs, ... Sigma Psi Iota President

Barbara Browne, ... Delta Chi Sigma President

Bette Van Pelt, ... Delta Alpha Sigma President

The Welcoming Committee

Gulf Park's 1956-57 term opened, unofficially, September 9 with the arrival of the Welcoming Committee. These girls blew the "summer dust" off our Gulf Park and brightened it for the new students as well as the old.

Among their many and assorted tasks were: painting welcome posters, attaching names and greetings to room doors, planning activities, and meeting all trains and planes. If you will remember, your beds were made and your rooms tidy upon your entry! You met the Committee when they entertained in the Y-Hut Wednesday evening with a humorous skit.

Gulf Park acquired an air of home, due to the efforts of: Marilyn Marrs, Betty Van Pelt, Barb Browne, Pat Alsop, Gaye Prutsman, Rosie Thompson, Anna Lake Adams, Barbara Hughes, Sybil Smith, Elsa Endara, Susan Meffert, Kay Cleff, Betty Edgil, Jeane Monte, Josette Makowsky, June Webb, Sharon Weeks, Ann Leonard, Laura Jo Turner, Katsy Mullendore, Marion Yeaman, Ann Campbell, Nancy Ladd, Lynn Evans, Heidi Holt, Suzanne Jackson, Judy Ferrara, Vicki Foreman—the Welcoming Committee of 1956.

Those First Few Days of School

The Opening Exercises of the 1956 fall term of Gulf Park College took place Wednesday evening, September 12. Dr. Dwyer welcomed back all the returning students and cordially greeted all those who were entering Gulf Park's portals for the first time.

The President urged us all to make the most of our stay here at Gulf Park. This is the transitional period within our lives in which we must prepare a path for ourselves. Whatever path we may take, is of our own choosing. The compactness of Gulf Park College makes our friendships more meaningful and our everyday decisions more important. Dr. Dwyer stressed that the faculty and students of Gulf Park work together for the well-being of both.

Individual class meetings were held Thursday morning. That afternoon classes began in which general procedures were explained.

After school policies and traditions were presented, the whirl of receptions, beach suppers, all college sings, unpacking ,and furnishing rooms began. Everyone was extremely busy but very happy during "those first few days of school."

Formal Reception

Wasn't it nice to renew old acquaintances on Thursday, September 13? This is exactly what the faculty, board members, and old students did on this occasion. The big sisters took their little sisters through the formal reception, introducing them to their advisors for the new school year. Following the reception, which was held on the front lawn, the students enjoyed parties in their respective smokers.

Progress at Gulf Park

Upon their arrival at Gulf Park, the returning students were delighted to note the changes that had taken place on campus during the summer months.

The first new addition to catch their eye was the gift of the 1955-56 Seniors, an attractive green fiberglass roof with wrought iron posts, covering the walkway between Hardy Hall and the Administration Building. It will certainly be appreciated during the rainy days. (*Picture of this gift is on page* 14.) The asphalt paving for the parking lots and the new athletic court were soon discovered. The Speech Workshop was found with a bright new coat of paint and conveniently located nearer the tennis courts. Not only the campus, but also the interior received new furnishings this summer. The Reception Room acquired beautiful wall to wall carpeting in soft grey with matching drapes and walls. The Smokers were presented with new pieces of furniture adding much to their appearance. The returning Seniors were delighted to find new Hollywood beds in their rooms. Not to be slighted, the Administrative Building can boast new tables and chairs in its library, gift of the 1955-56 High School graduates.

With these many improvements to add to the attractive appearance of the campus, Gulf Park has donned her new fall frock to welcome the students of 1956-57.

Talent Night

Mr. Kamarasy's trip to Europe was the theme of the talent show sponsored by the welcoming committee. The master of ceremonies (Ann Parker) introduced the esteemed Mr. Kamarasy (Judy Montaldo) as he was bidding a fond farewell to his senior dancing class. He and his group boarded ship where they were met by a band led by drum majorette, Truly Stevens. The trip over was uneventful except for one night on board one of the passengers (Barbara Lawrence) went crazy and "The Man in the Little White Coat" had to take her away. After arriving in Europe, Mr. Kamarasy took his group to visit several countries. While visiting in France, he slipped across the border to his old Alma Mater, "Budapest U". In ending the program Susan Conway dedicated McDowell's "Hungarian" to Mr. Kamarasy.

Other students taking part in talent night were Jewel Webb, Marilyn Marrs, Judy Moore, Beverly Gratigny, Margaret McGinley, Elsa Elsa Endara, Sheri Richard, the High School Quartet, and the Senior Cheerleaders.

Visiting Representatives

This September Gulf Park was honored to have on its campus three of its representatives, Miss Virginia Haile, Mrs. Mary Harris, and Mr. Thomas Richards.

We hope that these representatives enjoyed their visit as much as we enjoyed having them. We thank our grand representatives for selecting such fine new girls and let us hope that they will continue to select such girls for the coming years.

New Personalities

Mrs. Carrington, a new house mother at Lloyd Hall, comes to us from Montclair, New Jersey. Originally she lived in New Orleans, Louisiana, where she attended the New Orleans Conservatory of Music. She has a daughter 19, who is attending Hollins College in Virginia after spending two years at Vassar. Her hobbies are knitting, reading and "girls".

Mrs. Kanakis, our new dining room hostess, comes to us from Bloomington, Indiana. She has four children, all of whom are graduates of Indiana University. One son is living in Pass Christian. Mrs. Kanakis loves to travel, and enjoys her work here very much.

In the Music Department there is Miss Norsworthy, the accompanist for the Glee Club and dancing lessons. She comes from Northwestern State College where she did her undergraduate work, and L.S.U. in Baton Rouge, Louisiana, where she attended graduate school. Her hobbies are swimming and beach combing. At the present time she is substitute accompanist at Keesler Air Force Base for the *Messiah* practice.

Miss Ernest, who teaches Music History, Music Appreciation, Piano, and accompanies for some of the dancing classes, comes to us from Richmond, Virginia. She attended graduate school at Indiana University, and undergraduate school at Hollins College in Virginia, and University of Richmond. Her hobbies are records and good books.

Mrs. Smith, our new biology teacher, comes to us from Tuscaloosa, Alabama, attended the University of Alabama and Tulane University. Her hobbies are collecting fish skeletons and sewing. Another of her interests is sports.

The Glee Club

The Gulf Park Glee Club has become quickly organized under the leadership of its director, Miss Neri, and promises to be one of the most active and well-polished organizations representing the college. Although comparatively small in membership, forty-three members, there is an unusually high percentage of trained, experienced voices.

The Glee Club sings at many social, religious, and business functions on the Coast. To date, they have accepted three engagements: November 4, to sing at the Buena Vista Hotel; November 11, to sing a program of religious numbers for the First Christian Church; and December 13, to sing at the Gulfport Rotary Club, an annual engagement.

The Glee Club is one of the most important in college activities. Special concerts are held at Christmas time and in the spring. It also sponsors a chapel program and assists in the May Festival and Commencement Exercises.

To The Coast

After dinner Sunday afternoon, September 16, cars began arriving to take Gulf Park students on the annual Coast Ride. Generous friends of Gulf Park rendered their services and showed the girls special points of beauty and historical interest. For many it was their first opportunity to view the Riviera of America. At the end of the journey, the girls highly praised the trip.

SORO

D A

RITY

ZE

Tri-

Sorority

Dance

Sorority Fun

Sorority Skits

On Sunday, September 23, the Delta Alpha Sigma Sorority gave their rush party of 1956. During the previous week, invitations in the form of ukeleles had been sent rushees to the skit in the Y-Hut, where they were to be greeted by islanders from the sorority. The first scene of the skit took place in the smoker at Gulf Park, where the girls were discussing their plans to go to the South Sea Islands to see the princess who had never smiled. They were planning to get the islanders to come back and join Delta Alpha. The second scene occurred on the island where the princess, the king, and several men were sitting around talking. Entertainers from all over the world were performing in vain to try to make the princess smile. When the girls from Gulf Park told the princess about Delta Alpha, she became interested. The girls said that they needed some girls to join and also some talent. After the princess had had her finest hula dancer perform, the girls from G.P.C. tried to imitate the dancer. When they had finished, the princess laughed for the first time in her life. The king decided to allow her to go to Gulf Park and join Delta Alpha because he knew she would be happy there. The skit ended when the president, Betty Van Pelt, introduced the sorority officers, and invited all the rushees to join in refreshments of cookies and sherbet punch. The girls were given shells with candy for favors.

Presenting the theme of the Sigma Pi Iota skit were all the characters one would find in the realm of Alice in Wonderland. Alice (Barbara Hughes) found herself being surrounded by such personalities as the mouse (Ann Parker), the Mad Hatter (Josie Makowski) the Caterpillar (Clare Adams), the Turtle (Nancy Ladd), and the Rabbit (Merle Scott). The president (Marilyn Marrs) represented the Queen of Hearts surrounded by her court, the officers of the sorority. After the entertainment, the rushees were served cookies and punch, and each was given a small fan as a favor. The evening was closed by the sorority's traditional circle of friendship as Marilyn extended her welcome.

The fairy tale theme was predominate throughout the Delta Chi Sigma presentation of *Peter Pan*. All were there: Peter Pan (Judy Ferrara), Wendy (June Webb), John and Michael (Karen Neubacher and Sybil Smith), Captain Hook (Betty Jean Glenn), Peter Pan's shadow (Vicki Foreman), plus the little lost boys and all the pirates. The president, Barbara Browne, wore a long white formal and carried an arm bouquet of red roses. She welcomed all and extended an invitation to everyone on the behalf of the Delta Chi Sorority. Refreshments, including cider and doughnuts, followed the program, and each guest received huge lollipops.

Rat Week

All three sororities had very clever and original skits this year, out doing each other in entertainment and in offering everyone a good time.

Rat Week began Sunday, October 1, after each Sorority Pledge Service. Every "rat" accompanied her "master" to the show, where personal services were rendered for two and a half hours. After the movie, "rats" were ordered to change clothes and go to the smoker where command performances of Tri-Sorority Air Raids and Rigor Mortises were given.

Beginning Monday morning sorority activities had the "rats" do their spring cleaning" a little early. Chests, waste baskets, and even lamp shades were redone. Breakfast was served to the "Masters" in bed, curtains were hung, rugs were shaken, and closets were cleaned, but not before every pair of shoes in there had been polished.

Tuesday night after study hall, the tables were turned and the "rats" became "masters" and vice versa. Memories of last year were relived as the members "allahed" and addressed the pledges as "m'am".

Following the formal initiation Wednesday night was the Tri-Sorority banquet. Each sorority took its respective place in the Dining Room. The tables were decorated with Greek letters of each sorority, candles, and greenery. A delicious dinner of salad, appetizers, baked chicken, whipped potatoes with marshmallow topping, green beans and hot rolls was served. And so ended the Sorority Rush, Rat Week, and Initiation for 1956.

Tri Sorority Dance

Dear Minnie,

Thought I would drop a line to clue you in on the high-light of an eventful evening. Did you notice the girls primping and pressing Friday night and all day Saturday? It surely took a long time to get the correct shorts and shirts selected. It wasn't uncommon to hear, "It this dress appropriate? "He" is coming today. Look at my new pink ....censored! How do you like my new hair style?"

The general confusion and excitement in the Reception Room was apparent. After everyone met her date, the girls changed to bermudas and everyone was off to the beach for supper.

After the beach party, the girls returned to the dorm to the ordeal of "doing things to their faces" and dressing to get ready to meet their dates at eight. Naturally, during this time the dates were discussed.

At eight o'clock, the girls, looking lovely, drifted downstairs to the Reception Room where they met their dates and proceeded to the Auditorium. There they danced among stars, planets, and rocket ships into "outer space." After the dance, a hungry crowd rushed to the Dining Room where delicious doughnuts and coffee were served.

Oh, Minnie, I had such a fabulous time, that I hated to see the evening come to a close.

Love,
Laura

Tulane Trip

"Breakfast? At six-thirty A. M.? Oh yes, this is the day of the Tulane-Navy football game in New Orleans."

At seven o'clock, five busses left Gulf Park College. Their destination? New Orleans, of course. The trip over was a typical one with singing of pep songs and much excited conversation from those anticipating their first visit to the Crescent City. We arrived about 9:30. The busses let us off in the French Quarter. The chaperones showed those who had not seen the Quarter before such sights as Jackson Square, the Saint Louis Cathedral, and the beautiful old iron balconies which are so much a part of New Orleans. The girls who were old timers found their way to Canal Street and spent the morning shopping.

After lunch we again boarded the busses and this time got off on the Tulane campus. We found our seats and settled down for the game. Some girls carried Navy pennants, some Tulane, and those who were undecided as for whom they should root carried one of each kind. Many hot dogs, soft drinks and peanuts later, the final buzzer sounded. The score board showed Tulane 21-Navy 6. After the game we went to Phelps House where the boys from Tulane entertained us with a tea dance. Music and dancing were enjoyed by all. After the dance, we had dinner in the Tulane Cafeteria.

As all good things must end, we again boarded the busses for the return trip, and found ourselves, a short time later, back at Gulf Park ready for bed after an exciting day.

Tea at The Dwyer's

On October 15, 16, and 29, teas were held for the Senior Class, the Junior Class, and the High School. The teas given each year by Dr. and Mrs. Dwyer are anticipated with delight by the students of Gulf Park. It is such a pleasure to visit in the Dwyer's home and enjoy the friendly atmosphere of hospitality extended. The numerous times everyone went back for "seconds" proved, without a doubt, the delicious refreshments did not go unappreciated!

Female Siren

Attention! We Repeat:

She is speeding down the coast at the miraculous rate of a hundred miles per hour. Everyone in this vicinity beware!—She destroys anything in her path. Women, she specializes in home-wrecking!

It is not within our power to prevent her arrival. We can only hope she uses a well known woman's privilege and changes her mind, and direction!

This she did to both the disappointment and relief of the students of Gulf Park. Flossy, our hurricane, drifted out to sea.

Walk Covering — Gift of Class of '56

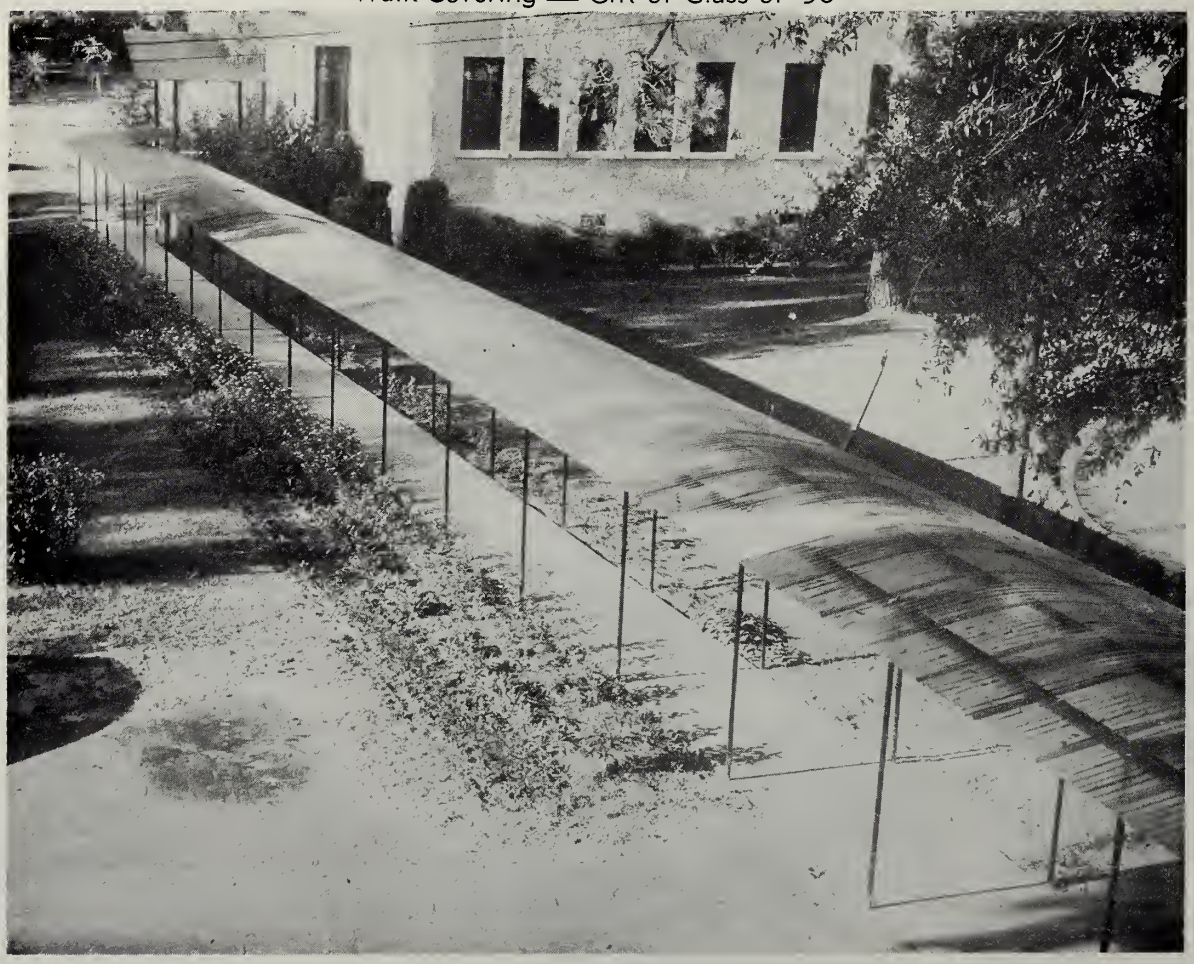

Minnie Minchell . .

Hi Kids,

Yes, it's little ole Minnie back again to spy on all you kiddies and to expose a few "goodies" I discovered. I hope you all had a very nice summer, but I must say I am glad to see you back, as it was quite lonesome with no one to spy on. So on with the "goodies".

The campus was quite crowded for the Tri Sorority dance with Pensacola boys, some of whom were back their second year to date the Seniors. How about it, BARBARA HUGHES? Wonder who the lucky Senior will be next year!!... The dance seemed to have gone pretty well, even though the dates did have a habit of getting away from you Isn't that right, DOROTHY RUTTER---HILDA HILL, I know you like older men, but does he have to be losing his hair?? Pop, that is! BOBBY KAY REYNOLDS, I hear you have been dropped, but which way did he mean that??... Congratulations to JANE BARROW, BETTY BRINER, and BETTY EDGIL for fine fishing luck! Good work, girls!....By the way, Seniors, I've been told that the Juniors are asking you for jackets and sailor hats. Where are your manners, Juniors?? Have some more fudge, JUDY MONTALDO! BOOTSIE LUTZ, must you always try to be the center of attraction?

KAY CLEFF, BETTY EDGIL, and RHODA NICHOLS—How was the University, and of course, Benjie, Richard, and Martha, KAY ??...The Seniors wish to welcome BARBARA RUTTINGER, SAMMA BROWN, and SUSAN CAMPBELL to their class....DOROTHY ORME, I agree that your accent is loud and different, but just who are you trying to impress?—It was really great, having MAUI VALLERINO, RITA ROE, JANE HOSIER, and LINDA HODGKINSEN back to visit with us. I only wish they could have stayed longer . . . JEANIE MONTE, you really are getting to be quite a slob. The "big boy" might lose interest.... KAY JOHNS, BEVERLY GRATIGNY, and MARGARET McGINLEY, what does it take to get your boyfriend to come down to see you?? Some people got their stories mixed up about what took place when a certain someone was here. What about it, PAT ALSOP and GAYE PRUTSMAN!—Who was the Freshman in the blue dress (?) who was striving so hard to captivate the attention of all the cadets at the dance? I must say, dear, you tried!!!! And last, but not least, I have been asked to dedicate two tender songs. From the Seniors to the Juniors, *We're So High Above You.* No, SYBIL, we didn't forget you. *Oh, You Beautiful Doll,* to SYBIL SMITH from the students of G.P.C.

That's all the time I have for now, but remember that I am watching you and I tell all I see and hear!

So Long,

MINNIE

Fashions

Sailor cap! White ducks! White shirt! Why naturally, it's nothing but a typical Senior G.P.C.!

The high school students looked real sharp in their Skipper hats. Yea, Red and White!

Shirt dresses seem to be the fad for class room dress at G.P.C. If you haven't gotten your uniform yet, you may purchase it in Gulfport.

The Tri- Sorority Dance was a "gay" and "frilly" sight! From bouffant to the trim sheath were the fashions of the evening.

Dark cottons were seen at the Senior Tea held at Dr. and Mrs. Dwyer's. Fall must be on its way!

Girls, have you noticed the interest in bed attire? The trend ranges from bridal boudoire lingerie to grandpa's red flannel "nightie". I've seen everything now!

Bermudas seem to be the leading fashion in sports wear. I believe this style will be here for quite awhile.

Miss Neri's Recital

On the evening of October 16 at 7:30, Gulf Park College presented Miss Josephine Neri in recital, accompanied by William Huckabay.

Miss Neri, gowned in an exquisite white net evening dress, and carrying a bridal fan presented by the Glee Club, opened her program with the *Brautlieder* by Peter Cornelius. This German song cycle was sung in the beautiful restrained manner for which Miss Neri is noted. Following the *Brautlieder,* Miss Neri sang an aria from *Trouble in Tahiti;* a modern opera in English—a pleasant surprise to many of the students whose conception of an aria was an intensely long, boring number in a strange language.

After intermission, two different groups of songs were done. The first were French songs, including *Les Filles de Cadix,* two short songs by Ravel, and *Dansons La Giuge.* The English group was begun with *Some Girls Are Prettier. Recompence* was outstanding both for composition and performance. Miss Neri depicted an eight-year old pianist in the charming *Sonatina.* Her closing number, *Sea Moods,* showed a diversity of emotions. Her program was greatly appreciated by the audience, and Miss Neri was called back for many encores. Her encores included *This is My Beloved* and *Summertime.*

Trip To Ship Island

September 17 was a day anticipated by all. Rising early Monday morning, the students and faculty boarded the boat for their trip to Ship Island. Arriving around 11:00, the new girls received their first impression of "Ship" and the old recognized the beloved spot of recreation. After a quick swim, a delicious meal of fried chicken, baked beans, potato salad, slaw, rolls, ice tea, and ice cream was enjoyed.

The afternoon was spent sunbathing, taking pictures, writing letters, playing bridge, and swimming. At four the boat left for Gulf Park, bringing back exhausted sunburned girls. Behind the tired faces beamed enthusiasm for a return trip.

TF

T

SH

IP

O

IP

ALUMNAE

GRADUATES OF 1922, 1927, 1932, 1937, 1942, 1947 and 1952 begin to make your plans to attend your class reunion next May 24 through May 27.

News Items

EUGENE FORTSON, 1922-23, Paducah, Kentucky is now Mrs. Jean Hyer, 16120 Gulf Blvd., St. Petersburg, Florida.

ROSALIE LEAKE, 1923-24, Jasper, Alabama (Mrs. Harold W. Kilgore) visited the college on May 23.

HILDERGARDE LYONS, 1924-25, New Orleans, Louisiana is now Mrs. John Mitchell, Stone Hedge, Middleburg, Virginia.

FRANCES WILLIAMSON, 1923-26, Texarkana, Texas is Mrs. H. Beck Morgan, 1502 Hickory, Texarkana, Arkansas.

MARION TREVETT, 1923-26, Champaign, Illinois (Mrs. L. S. Audrieth, 1005 West California, Urbana, Illinois) and her family, which includes Dr. Audrieth, Elsa who is a student at Gulf Park for her second year, and another daughter Karen, have just returned home from a seven months trip to Europe. Elsa and her sister joined their parents when school was out in June. Marion says it is quite different to settle down to normal living after seven months living out of suitcases. They were in Beirut, Damascus, Alexandria, Cairo, Luxor, Athens, Austria, Germany, Switzerland, France, England, Scotland and Ireland. Marion tells us that MARY JANE MITTENDORF, 1924-25, Champaign, Illinois lives at 303 W. University Avenue, Champaign. She plays a lot of golf and also raises handsome black French poodles; MARGARET MAXWELL, 1929-30, Champaign (Mrs. George Curzon) lives at 8 Greencroft, Champaign.

HELEN WEAVER, 1926-27, Clearfield, Pennsylvania (Mrs. William R. Gallaher, Jr.) lives at 205 Kenlane, Greensburg, Pennsylvania. Her sister HARRIET 1924-27, (Mrs. Raymond T. Maurey, P. O. Box 300, Bradford, Pennsylvania) visited the college early in the spring.

MARGARET FRASER, '27, Huntsville, Alabama (Mrs. Ward F. Sparkman, 224 S. White Street, Huntsville) writes that she saw JESSIE GARNETT, '27, (Mrs. N. B. Early) in Birmingham, Alabama during the summer. Jessie now lives in Richmond; also saw MILDRED DARWIN, 1926-28, (Mrs. F. P. Moore, Cookeville, Tennessee) who has a lovely home and does a lot of entertaining. Margaret has a nine year old son and says she stays pretty close home since she is in the nursery business with her father and brother.

DOROTHY STARK, '27, Gulfport, Mississippi (Mrs. Curtiss S. Hitchcock) writes that they moved into their new home in 1952 and the address is Green Avenue, Lawrenceville, New Jersey. They have two children, Frances who is fourteen and a sophomore in Princeton High School and a son Bouldin who has just entered the Lawrenceville School for Boys where Dorothy's husband teaches physics and chemistry. Dorothy sees JANE DANIELS often and also gives us news of her sister FRANCES, '28, whose address is 1316 Madison Avenue, New York 28, New York. Frances is a psychiatric social worker with the Community Service Society of New York City and has just returned from a trip to Europe by plane.

LORAINE WATTS, 1925-28, Springfield, Illinois (Mrs. Frank Sedlak, 2020 Wiggins Avenue, Springfield, Illinois) and her daughter Sally visited the college on August 27.

KATHRYN WHITE, 1926-28, Monroe, Louisiana is Mrs. Kenneth Inabout, 2007 Valencia Street, Monroe.

LOUISE KYLE, 1927-28, Cincinnati, Ohio is Mrs. Louise K. Green and is living in Ft. Lauderdale, Florida. She can be reached through her parents, Mr. and Mrs. Walter S. Kyle, who live at 1428 N. E. 16th Terract, Ft. Lauderdale.

FRANCES MOROSS, '28, Chattanooga, Tennessee (Mrs. G. D. Furrey) says they sold their home in Terrace Park, Ohio in June and moved to Clearwater, Florida. They are building a home and hope to be in it sometime in November. Their address will be 1710 Meredith Lane, Belleair, Clearwater. Frances gave us the address of ELIZABETH WERNER, '28, Chattanooga (Mrs. William Roy Meyers) who has moved into a beautiful new home. Frances saw her as they went through Chattanooga and says Elizabeth and her husband had just returned from a trip to the Virgin Islands. They now live at 1317 Minnekahda Place, Chattanooga.

CAROL DEAN, 1927-29, Leland, Mississippi is now in the Speech Department of Agnes Scott College. Her mother, Mrs. J. D. Winter lives in Berryville, Virginia.

ELOISE FERRIS, 1930-31, Cincinnati, Ohio, is now Mrs. Frank Bartell, 4160 Home Avenue, Silverton, Cincinnati, Ohio.

CATHERINE CORMAN, '31, Lake Charles, Louisiana (Mrs. M. G. Morris) 914 Fifth Street, Lake Charles had a young daughter who taught riding at Camp Gulf Park during the summer.

HAZEL CHAFIN, '31, Logan, West Virginia is working at the University Hospital in Miami, Florida. Her address is 315 76th Street, Shoreview Apartments, Miami.

LOIS KATHERINE WHITE, 1932-33, Kewanee, Illinois (Mrs. Warren B. Heaps) and her husband and young son visited the college on August 22. Their address is S. Tremont Street, Kewanee.

ALICE DEAL, 1932-33, Springfield, Illinois is now Mrs. Edward McDavid, Hillsboro, Illinois. We are distressed to hear of the death of her sister DONNA DEAL, 1933-35, (Mrs. Charles Briggle, Jr.) who died of a heart ailment last June.

JEAN ANN PIPPEN, 1933-34, Charleston, West Virginia (Mrs. Alfred Stork, Logan, West Virginia) has just lost her husband. We extend our sympathy to her and her family.

LUCILLE REA, '34, Gulfport, Mississippi (Mrs. Emile Gauthe) has a young daughter Emily who was born on July 14.

KATRYN ANN KALISH, 1934-35, University City, Missouri (Mrs. Lawrence Moore, 422 Ranney Street, Kalamazoo, Michigan) writes that even though she has five children she has decided to take further courses in Education in order to qualify for a teaching certificate in the State of Michigan.

LOIS NELLE MEEKS, 1934-36, Florence, Alabama is Mrs. Arthur Lacy and lives at 1534 N. E. 17th Terrace, Fort Lauderdale, Florida.

JULIA GILBERT, '35, Wisner, Louisiana (Mrs. Ocie Baker) lives at 2545 June Street, Baton Rouge, Louisiana. She has two sons and two daughters.

DORIS PEDEN, 1935-36, Bessemer, Alabama is now Mrs. John E. May, Jefferson Avenue, Bessemer.

ROBERTINE RHYMES, 1935-36, Girard, Louisiana is Mrs. Ben Cobb, 1412 South Grand, Monroe, Louisiana.

CAROLYN MCCORMICK, 1935-36, Rock Island, Illinois is now Mrs. David Anderson, 435 E. 57th Street, New York, New York.

MARINA MCMANUS, 1935-36, Gulfport, Mississippi (Mrs. Walter Latimer) lost her husband on August 28. He suffered severe injuries in an automobile accident and died a few days later. We extend our sincere sympathy to Marina and family.

NANCY LEE (Tommie) EICHELBERGER, '36, Dayton, Ohio (Mrs. John A. White) has moved to 1236 Greenwood Drive, San Carlos, California. Nancy says she has seen JOY KLISE recently and that Joy sees BESSIE GEORGE and JANE CLAYTON.

ELIZABETH BLACK, '36, Dewitt, Arkansas is Mrs. George Dunklin IV, Pine Bluff, Arkansas.

MARGARET ENGLAND, '36, Greenville, Mississippi is Mrs. B. B. Wilkins, 205 Crittenden, Greenville.

ELMA HENRY, '36, Long Beach, Mississippi (Mrs. Gerald Klatskin) has moved to 37 Woodlawn Street, Hamden, Connecticut. Elma says between taking care of her home and five year old son Robert and her position as assistant professor of Psychology at Yale she leads a busy life.

JANE GUMP, 1936-37, Pontiac, Michigan is Mrs. William Mathews and lives at 10246 Gooding Drive, Dallas, Texas.

MARY GARY HOWIE, 1936-37, Gulfport, Mississippi (Mrs. Ernest Charles Rushing, 330 Lathrop Avenue, Birmingham, Alabama) visited the college on May 15.

MARGIE SCHMISSEUR, '37, Belleville, Illinois (Mrs. Norman Kraemer, 3201 Roland Avenue, Belleville) lost her husband on July 17. Norman had been ill for some time and died on his thirty-seventh birthday. We extend our sympathy to Margie and other members of the family.

JANE CLAYTON, '37, Tularosa, New Mexico (Mrs. Robert W. Lerner) has had a terrible tragedy - her oldest daughter, Sandra Jane Hayden, fifteen years old was killed in an automobile crash on September 21. Sandra had a learner's permit and was driving her mother's car when she collided with another car at an intersection. She was a student of Hollywood High School and had just been granted permission to work with Universal-International Studio. We extend our deepest sympathy to Jan and family.

SHELBY MCEWEN, 1936-38, Nashville, Tennessee (Mrs. B. B. Taylor, Jr.) now lives at 8626 Jefferson Highway, Baton Rouge, Louisiana. She has a son and a daughter.

WINNIE WHITEHEAD, 1937-38, Gulfport, Mississippi (Mrs. Christos E. Mikronis) is now living at 2350 Tulip Street, Sarasota, Florida. Winnie has three boys.

EVELLA FACIANE, '38, Slidell, Louisiana (Mrs. Alfred E. Carr) gives her address as Route 1, Box 347F, Slidell. She is taking correspondence work from L.S.U. and then will probably go to Loyola to finish her college education.

ANN HARAWAY, '38, Helena, Arkansas writes that TENE WOLFE, '53, was selected Miss Helena for 1956. Congratulations to Tene.

ELIZABETH BLUM, 1938-39, Paducah, Kentucky is Mrs. Frank Goldsmith, 7901 Morningside Drive, Indianapolis, Indiana.

MARGARET NASH, 1938-39, Decatur, Alabama is Mrs. Frank W. Troup, 522 N. E. Oak, Decatur, Alabama.

MARY FERGUSON, 1939-40, Chillicothe, Ohio (Mrs. W. L. Hattle) lives at 685 Detroit, Zenia, Ohio. She has a daughter five and a son four.

AUGUSTA WOODLIFF, '40, Gadsden, Alabama is Mrs. Warren Smith, 217 Garden View, Castle Hill, San Antonio, Texas.

NAN HATCH, '40, Kansas City, Missouri (Mrs. J. J. Carroll) who is now in Germany with her husband Col. J. J. Carroll and three sons has an article in the June issue of the JOURNAL. The title is "What it is to be a mother." It is well worth reading.

MARTHA COX, '41, Webster Groves, Missouri (Mrs. Martha Cox Jackson) was married on August 11 to Alfred Carl Webb, Jr. They will be at home at 213 Orchard, Webster Groves where Martha and her two children have been living since the death of her parents.

SARA SUE RUCKER, '41, Oklahoma City, Oklahoma (Mrs. Louis R. Burnett) is living at East Greenwich Rhode Island at 50 Hill Top Drive. Her husband is a commander in the regular Navy and is Operations Officer of the Aircraft Carrier U.S.S. Leyte. They expect to live there for another year. Their family consists of three children, Sharon

ten, Rucker nine and Jon Robert two. Sara Sue says they hope to visit Gulf Park before too many more years go by as she wants her family to see where she spent "two of the happiest years of my life."

ANNELL BRIDGES, 1941-42, Alexandria, Louisiana (Mrs. Frank Taylor Lewis, Jr.) lives at 2911 Mamie Street, Hattiesburg, Mississippi. Her husband is going to teach at the Michigan State University this fall so we hope she will send us an address in East Lansing after she gets settled.

SUZANNE CARTER, 1941-42, Richmond, Virginia is now Mrs. Hugh Keyser, 5402 Ditchley Road, Richmond 21, Virginia. She has four children.

JO HILL, 1941-42, Long Beach, Mississippi (Mrs. Robert P. Connelly, 2001 Ashland Avenue, Charlotte, North Carolina) visited the college September 22. She was on the coast visiting her parents who have again moved to Long Beach. Jo has a son three and a daughter nine months old. She says her sister MARY has two daughters, three and seven months.

CHARLENE COLNOT, '42, Cincinnati, Ohio (Mrs. Nicholas Gustav Michael) says her street number has changed to 4149 Renwood Drive Dayton 9, Ohio. She has a two year old son who keeps her pretty busy but would love to get in touch with Gulf Park girls in the Dayton area so you Dayton girls give her a call and see if you can't work up a good reunion. If I can be of help in sending you a list of the girls in the area please call on me. Charlene has seen BONNIE MURRAY quite frequentlly on visits home and was in New York with her last winter.

JACQUELYN JACKSON, 1941-43, Jasper, Alabama (Mrs. J. E. Snipes, Jr.) says they are building a new home but will not be in for sometime yet so she can be addressed at Box 1707, Montgomery, Alabama. Jackie has three children, Belton seven, Ellen two and James Edward III seven months.

NANCY YOUNG, 1942-43, Ft. Scott, Kansas is now Mrs. Jack Canterbury, 1221 LaPalamo Way, Colorado Springs, Colorado. She has two sons.

LOYCE LEVENSON, 1942-43, Providence, Kentucky is Mrs. Alvin Ortner, 401 Duffy Lane, Rolling Seals, Louisville, Kentucky.

JEAN HURLEY, '43, Newport, Arkansas (Mrs. Newbern A. Chambers, 2104 West 18th Street, Little Rock, Arkansas) visited the college on October 9. She said MARGARET AYLOR, '43, Webb City, Missouri (Mrs. George Nelson) and her husband and two little girls Linda nine and Nancy four came by to see her in July. They were on their way to Florida for a vacation. Jean says they plan to return to Gulf Park for their class reunion. They have remained friends since Gulf Park days.

KATHERINE RUNNELS, '43, Atlanta, Georgia (Mrs. Henry Miller Powell, Jr.) writes that they have a little girl, Katherine Atkins born on July 9. Katherine says she is fat with big blue eyes, blond and real live wire. Katherine has a new address but failed to give it to us so for the time being we will use her parents address 2955 Nancy's Creek Road, N. W. Atlanta, Georgia.

JANE ALLEN CASSIDY, '43, Shelbyville, Kentucky writes that SHEILA ANN MITCHELL, 1942-43, Cincinnati, Ohio, drove down and took she and her mother to lunch then they drove to Berea College to attend a play "Wilderness Road" presented by the students, also went through the workshop run by the students. Sheila Ann is executive secretary in an advertising office in Cincinnati. Jane Allen is still doing office work and enjoying it. She has had many side trips recently including one to the Governor's home where she had tea.

ROSEMARY BUAAS, 1943-44, Austin, Texas is Mrs. W. D. Hamilton, 134 Lee Road, Garden City, Long Island, New York.

MARYBEA MANLY, '44, Grinnell, Iowa (Mrs. Jack K. Letts) lives at 1904 Easttown, Durango, Colorado where they moved a year ago. Marybea says it is called "The Swiss Alps of America" and says it is just that. The whole family enjoys skiing and the children got quite skillful and won some medals. The new home they moved into about two months ago sits high up against the mountains and is quite beautiful. We hope Marybea will visit us this winter since they plan a vacation in Florida.

JOY GOFF, '44, Ashland, Kentucky (Mrs. Fred S. Miller, 1988 Chalcedony, San Diego 9, California) had a visit recently with the mother of MARY LOU MOORE, '46, (Mrs. L. E. Chambers) and learned that Mary Lou has a darling new baby boy. She tells us also that ANNE LAMPTON, '44, (Mrs. Parker Walker) is living in Columbia, Mississippi and has a son David age six; JOAN SAYERS, '44 (Mrs. Harry Bob Faucett) visited them summer before last with her husband and two sons. They live in Cedar Rapids, Iowa, and Joan is doing community theatre work there. HELEN TEMPLETON, '44, (Mrs. W. W. Krieble) is Chairman for the Dental Clinic for underpriviledged children in Terre Haute, Indiana and ELEANOR THOMAS, '43, (Mrs. Denzil M. Ferguson, Jr.) was on her Ways and Means Committee. Joy's sister GENIE, '38 (Mrs. John Q. Thornbury) is in Cartersville, Georgia and is quite busy with her family of five. Brownie, Jane, Tommy and the twins Jeff and Joy. Joy is busy with her two, Sherry and Gregg. They love Califorina but wish it were midway between Kentucky and Mississippi.

PEGGY LILLARD, '44, Benton, Tennessee (Mrs. Clyde D. Brown, Benton, Tennessee) is at present in Sacramento, California but says they are to be transferred soon to Keesler Field. While visiting in Atlanta in May Peggy had a nice talk with ALEY ANN CAMPBELL, '44.

LILLIAN JEAN ZUMWALT, '44, Corpus Christi, Texas is now Mrs. John Paul Daly.

PAT WOLFE, 1944-45, Dayton, Ohio is now Mrs. Arthur Marks at 719 Wicklow, Dayton.

DORIS POUNDS, '46, Pensacola, Florida (Mrs. William G. Milner) has moved to 1088 Georgetown Road, Fair Lawn Estates, Norfolk, Virginia where her husband is stationed as a Lt. Commander in the Navy. They will be there for three years.

MARY ELLEN HARDY, '46, Snow Hill, North Carolina (Mrs. W. J. Hughes) has a son William and a daughter.

MARY GLENN BULLARD, 1945-47, Jackson, Mississippi was married on July 2 to Rev. John A. Russ.

HUNTER STICKNEY, 1946-47, Gadsden, Alabama is Mrs. Harold Taft and lives at 1447 Webster, New Orleans, Louisana.

BERYL LEE GIRLING, '47, Austin, Colorado was married on September 15 to Carl Hugo Fritze. Beryl has a younger sister Mary Ann who is a student at Gulf Park this year.

DORA LOU LAMER, '47, Hays, Kansas (Mrs. R. R. Clark, 137 Whitworth, Ponca City, Oklahoma) has four children, three girls and one boy: Lynn five, Cindy four, Steven two and a half and Sara Jane born on June 20. Dora Lou gave us the address of JEWEL MARIE MARKHAM, 1928-29, Ponca City Oklahoma (Mrs. Joseph Connolly) as 1511 Drury Lane, Oklahoma City and LOUCERNE LEE WASHBON, 1930-31, Ponca City (Mrs. James E. Roberts) as Tonkawa, Oklahoma.

MARJORIE GRUBBS, '47 Livingston, Alabama (Mrs. Clifford Evans Moore, Livingston) writes that her youngest daughter Suzanne started to school this fall and that Barbara, three and a half really is lonesome and so tags after her all day long. Marjorie lost her mother last November and has moved in with her daddy and younger sister Ann. Marjorie hopes to come for her class reunion in May.

BETTY TRAVIS, '47, Enid, Oklahoma (Mrs. William L. Ellison) and her husband are in Brazil as missionaries. Their address is Colegia 15 de Novembro, Garanhuns, Pernambuco, Brazil. Her permanent address however is 1612 Watchill Road, Austin, Texas. After two more years they will have a year at home before returning to the mission field.

BARBARA ANN CARTER, '47, ElDorado, Illinois (Mrs. Jack Curtis Morris, 315 Union Avenue, Belleville, Illinois) writes that they have a little daughter Sarah Ann who arrived December 3, 1955. Barbara Ann had lunch with her Gulf Park roommate, MARILYN MAYBEE in St. Louis last fall.

SARA FLOYD, '48, Nashville, Tennessee (Mrs. William J. Flippin, 290 Baird Street, Milan, Tennessee) says they have a precious fourteen month old son William Jerry, Jr. Sara tells us that MARGARET HARWOOD, 1928-29, Memphis, Tennessee is Mrs. Kizer DeShong and has a sixteen year old daughter. They live in Lilan, Tennessee; CLIFFADEANE RADABAUGH, '48, Nashville, Tennessee is teaching in Japan. She lost her youngest sister last winter and came home for several months. Sara says she sees GENEVA TRIM, '47, Tiptonville, Tennessee (Mrs. Howard M. Vaughn) occasionally. She has a little son and lives at Tiptonville. Sara is going to Union University in Jackson hoping to get her high school certificate to teach English.

NORMA JEAN TUCKER, '48, Pine Bluff, Arkansas (Mrs. David J. Kerr) has moved to 6463 Lantos Drive, Dallas, Texas. She has a daughter Karen who is almost two. Norma Jean says she sees NANCY SLOAN (Mrs. Frank Cauthorn) often.

ANN HENDERSHOT, '48, Centerville, Iowa married during the summer and is now Mrs. M. S. Singer, 164 Clinton Street, Brooklyn Heights 1, New York.

JANE GILLESPIE, '48, Royal Oak, Michigan visited the college September first with her parents. They are now living at 572 Hill Side Road, N .W., Atlanta, Georgia.

CORA FRANCES SAFFOLD, '48, Frankford, Kentucky (Mrs. Richard P. Bond) has a young son Steven Taylor Bond who arrived May 17.

IRMA KENNEDY, '48, Bay St. Louis, Mississippi (Mrs. P. R. Gilmer, Jr., 1645 Foucher Street, New Orleans, Louisiana) has a young son William Somerville who arrived in the spring. Irma hopes that any of her friends who come to New Orleans will contact her.

CAROLYN CARSON, '48, Paducah, Kentucky writes that she was married on May 21, 1955 to John Sterling Hester. He is a chemical engineer for Carbide in Paducah. He is an identical twin. They have a darling little six months old daughter named Ann Louise. Their home address is 2517 Jefferson Paducah. Carolyn was expecting her sister ANN CARSON, '50 (Mrs. Thomas H. Asbury) for a visit during August. Ann has two children, Sara Carolyn three and Carson one and a half. Carolyn sees NANCY BREWER, '48 (Mrs. Richard M. Womack) who lives on a farm near Harrodsburg, Kentucky with her daughter Rebecca and young son Gregory who is thirteen months old. Carolyn's roommate JULIA DAIGLE, '48, (Mrs. John C. Broussard) is living in Church Point, Louisiana with her husband and two little girls. A note from SAMMY SUE CUBBINS '48 (Mrs. Kenneth Olive Route 4, Butler, Missouri) said she had just seen JEAN GOLLADAY, '48, (Mrs. Richard M. Webber) and her little girls. Sammy Sue has a son Kenny and a little one Davy Joe.

ELAINE LYLE, 1948-49, Meridian, Mississippi (Mrs. Hugh Raney) visited Gulf Park during Commencement.

JOANNE DRAUGHON, '49, St. Louis, Missouri (Mrs. Lee Wolff, 29 Cheyenne Court, Glendale, 19, Missouri) writes that she and BONNIE BRAWLEY, '49, Moberly, Missouri (Mrs. Robert G. Osterhaut) did live in the same section of town but both have moved into new homes and are now miles apart. Joanne says other than the house keeping her busy, with plans of decorating and such, she has two little boys Stevie and Danny one.

MARTHA JANE MITCHINER, 1948-50, Oak Grove, Louisiana (Mrs. J. A. O'Neal, Jr., Choudrant, Louisiana) visited the college with her husband and young son Tommy early in September.

DANA BODIE, 1948-50, Hobbs, New Mexico (Mrs. C. E. Gregory) lives at 2648 Healey, Dallas 28, Texas. She has a young son who will be two in September. Dana plans to come by the college when they take their vacation in the fall.

PATRICIA PRYOR, 1949-50, Midland, Texas (Mrs. Martin L. Allday) has moved to 505 West Estes, Apt. C., Midland, Texas. She has a daughter Katherine Anne who arrived December 31, 1955.

BARBARA HERRICK, 1949-50, is Mrs. Robert Wright, care Mrs.

Otto Herrick, R.F.D. 3, Springfield, Missouri.

PAT MICHELS, '50, Chicago, Illinois (Mrs. Robert J. Roback,5021 North Mulligan Avenue, Chicago 30, Illinois) says her son Timothy Andrew was born on June 23, 1956 and her daughter Eileen Marie was born just a year previously, June 23, 1955 so she has a big job but wouldn't trade it for anything in the world. She tells us JODY HICKMAN, '51 (Mrs. T. H. Selman, Jr., 8 Sherwood Road, Rome, Georgia) has a daughter Mary about twenty months old; SYLVIA MOOR, '50 (Mrs. Rufus Verlon Owen) has a daughter Kay Lynn born on May 13. They have just moved into a new home in Tallahassee, Florida but we do not have her address. Pat says she has lost MARCELLA HOCKING who moved to Michigan about a year ago and hasn't been heard from since.

MARY JO VAN CLEVE, '50, Moberly, Missouri (Mrs. Temple J. Stephens, Urbana Road, Moberly, Missouri) visited Gulf Park on September 4.

LOIS WATSON, '50, Webb City, Missouri writes that she was married on June 29, 1956 to Wallace S. Spracklen and is now living at 4014 Hall Street, Apt. C., Dallas, Texas. She says LEE HAYNES who was her classmate at Gulf Park came from Kansas City to be one of her bridesmaids.

CLARA RUTH MIESSLER, '50, Columbus, Ohio (Mrs. Richard Loucks) has moved to 101 Scott Place Pullman, Washington. Her husband is an attorney and also teaches business law at Washington State College.

MARION HOLZ, '50, Charleston, Virginia (Mrs. Frank A. Baer, 400 Swarthmore Avenue, Charleston) writes that she has a second daughter who was born last October. She hopes the girls will come to Gulf Park when the time comes.

PHYLLIS MEEK, '50, Long Beach, Mississippi (Mrs. Milton J. Kelly, Jr.) visited the college with her two boys on May 14. Phyllis' address is 3154 Sycamore Lane, Norristown, Pennsylvania.

KAY ALLENWORTH, '50, Henderson, Kentucky (Mrs. Charles W. Honaker, 142 St. James Drive, Lexington, Kentucky) and her husband visited the college on June 19. Kay had left her two children with her parents while they took a vacation.

LYNNE SMYTH, 1949-51, Newark, Ohio (Mrs. G. C. Olsen, Harbor Hills, Hebron, Ohio) has a daughter Laura Lee who arrived August 29.

LALOU DRIVER, 1949-51, Osceola, Arkansas married several months ago and is living in Richmond, Virginia. We do not have her married name and address. Her parents have moved to Lexington, Virginia.

HANNAH SNELLGROVE, 1949-51, Gadsden, Alabama is now Mrs. Don Collins. Her husband is attending University of Alabama taking law. She can be reached in care of her parents, Piedmont Highway, Gadsden, Alabama.

DONNA BROWN, '51, Quincy, Illinois was married to Donald A. Hubert on August 29. Her sister BARBARA '57 was maid of honor. Donna has been employed in Chicago in the advertising department of Bennett Brothers and Donald in the engineering department of International Harvester before he entered the service recently. They will live in Philadelphia, Pennsylvania where he will be stationed.

MIMI FRENKEL, '51, Galveston, Texas was married on June 7 to Robert Newton Mackey. They will live in Puerto Rico where Mr. Mackey is with the Lykes Steamship Company.

HELEN WHITMORE, 1951-52, Orlando, Florida is now Mrs. Helen McQuiston, 401 W. Elm, Stillwater, Oklahoma.

PEGGY VARNELL, 1951-52, Oxford ,North Carolina was married on September 29 to John James Sinclair at the Little Church Around the Corner in New York.

ALLISON DUPRE, 1951-52, Gadsden, Alabama is working on Wall Street in New York after spending several years in Europe where her father was stationed. She can now be reached in care of Colonel O. L. DuPre, Governors Island, New York 4, New York.

BOBBIE HENSON, '52, Knoxville, Tennessee (Mrs. Johnny Murray) writes that they have now moved to Jacksonville, Florida and are living at 426 Aiken Road where they will be for a year and maybe longer as her husband is working there. Their second son Gregory John was born on June 17. The older son Grant is now three years old.

NANCY MOSLEY, '52, Cape Girardeau, Missouri was married on September 2 to Mr. Howard Eugene Robb. They are at home at 124 South Carolina, Saginaw, Michigan.

ANN MURRELL, '52, 1322 South Houston, Tulsa, Oklahoma writes us that she saw SUNNY MAYS, '52, Cushing, Oklahoma recently. She is now Mrs. B. R. Simms and she and her husband have just bought a new home in Norman where he will start law school this year; PAT HARDY, 1951-52, Ardmore, Oklahoma who is Mrs. Jeff Prestridge is there also while her husband is finishing his thesis in geology.

CAROLYN FURR, '52, Amarillo, Texas (Mrs. Thomas J. Fotheringham) and her husband have bought a new home in Amarillo and have settled down there where he is a lawyer. Their little daughter Tamsen Furr arrived on October 5 and Carolyn has already asked that she be enrolled in the class of 1974 at Gulf Park.

BETTY BELDEN, '52, Elmo, Illinois (Mrs. John Greer, Priest Field, Fulton, Missouri) writes that she has a young son John Douglas born last September first.

SUSAN GASKILL, '52, Wellston, Ohio was married on June 10, 1956 to Lester Pittenger and they reside at 581 E. Town Street, Columbus, Ohio. Susan tells us that her sister BARBARA '53, is working at the Big Bear Stores in Columbus. She is in the advertising department. Her address is 1331 Ida Avenue, Columbus, Ohio.

ELLEN HANNA, '52, Winter Haven, Florida writes that she has a new Buick and is very proud of it. She is working for an abstract

company and loves her work. Ellen tells us that JEAN FITZGERALD married on May 12 and BETTY GARTEN on April 22. VIRGINIA HANNA, 1934-35 (Mrs. Monroe Alderman) lives in Haines City but since she and her husband both work in Winter Haven they plan to move there before too long.

DOROTHY CLOWER, '52, Gulfport, Mississippi who received her law degree at Ole Miss last year is now practicing in Laurel, Mississippi and her address is 1130 Sixth Avenue.

JANE BINDLEY, 1951-53, Franklin, Ohio says she is going to be in JAN BYGATE's wedding on September 5.

MARCIA NICHOLS, 1951-53, Bay City, Texas was married on June 24 to Jud Miller, Jr. They are at home at 805 N. E. Sixth Street, Andrews, Texas.

LAURA LOUISE SHAW, 1952-53, Santa Monica, California was married on April 28 to Donald Roy Winters.

JOSEPHINE JEFFERS, 1952-53, River Forest, Illinois is now a member of the Ballet Russe de Monte Carlo and has been on tour all summer. She is now going into rehearsal and then leave on a six month tour. She hopes to be in New Orleans sometime this winter and if so will come to Gulf Park for a visit. Her address in New York is Apt. 4F, 839 West End Avenue, New York 25, New York.

SUZANNE SAMPLE, 1952-53, Ft. Scott, Kansas (Mrs. Charles O. Grover, Jr.) is now living at 918 S. Pacific, Oceanside, California. They have a baby girl Millicent Ann born August 13. Suzanne has had PAT PUTMAN visit her for a few days recently. This is the first time they have seen each other in four years. Suzanne's sister Millicent Ann is a student at Gulf Park this year.

MARLENE STEELE, 1952-53, Mississippi City, Mississippi (Mrs. John D. Drewett) has a second son Joseph Patrick, who was born on July 5.

JO ANN WIEMER, 1952-53, Baton Rouge, Louisiana is now Mrs. Harry A. Hughes.

DORIS TURNER, '53, Spartanburg, South Carolina was married to Charles Leroy Church on July 29. They will be at home at 595 Milledge Terrace, Athens, Georgia.

CYNTHIA LEE CAMP, '53, Crescent City, Florida was married on August 18 to Wallery Michael Sergy.

SHEILA ARAGON,' 53, New Orleans, Louisiana (Mrs. Frank Albert Kruse, Jr.) has a young son Frank Albert III born on September 9, 1956.

CAROLINE JANSON, '53, Excelsoir Springs, Missouri (Mrs. Walter Hair) address now is Ala Wai Terrace Apt. 129, 1547 Ala Wai Blvd., Honolulu, Territory of Hawaii. She will be there until the first of June 1957 as Dr. Hair is serving at Triples Army Hospital and Caroline has a position at Punohon, a large private school in Honolulu. Her parents plan to visit her this winter. Mrs. Janson tells us also that KATIE HATCH, '54, Kansas City, Missouri has a position as cub reporter on the Kansas City Star in Kansas City; ANN RICHARDS, '53, Ft. Worth, Texas has a fine position in London. She toured Europe on her vacation and is now back in London.

DEDE DUDLEY, 1953-54, Sarasota, Florida was married on April 7, 1956 to William M. McKnight from Wilmette, Illinois. They are living at 90 Oregon Avenue, Bronxville 8, New York.

DOROTHY PORTER, 1953-54, Brownsville, Texas (Mrs. Lyman K. Woodbury, Jr.) has a young son Scott Porter who arrived on August 17. She is still overseas where Lt. Woodbury is stationed.

HELEN GODAT, 1953-54, Crossett, Arkansas was married on August 25 to James Martin Kline.

VEDRA CROSSNO, '53, Downey, California was married on September 28 to Mr. Robert John Duretto in the First Baptist Church, Huntington Park, California. After a trip to Arrowhead resort they are residing at 2700 Clarendon, Apt. H., Huntington Park, California.

DIANE HARRISON, '54, Hampton, Iowa was married on September 5 to Ensign Larry Eugene Zent of Ft. Wayne, Indiana. MEREDITH MOSBACH was one of the candle lighters at the wedding. Di's address now is 2608 Buena Vista, Ft. Wayne, Indiana.

SALLY LARKIN, '54, Kansas City, Missouri writes that she was married last June 23 to Fred Dwyer and her address is 503 46th Street, Kansas City. Sally says the only Gulf Park friend she sees is MARY MACINTOSH, 1952-53, Kansas City, Missouri (Mrs. Don Hammond) who has a darling daughter. Sally and her husband are godparents to the child.

JOAN THOMPSON, '54, Des Moines, Iowa was married during the summer. She is now Mrs. William T. Hazard.

DOROTHY JORDAN, '54, Gulfport, Mississippi (Mrs. William O. Smallwood) is now living in Cocoa Beach, Florida, Box 452, Route 4. She has a young son Robert William and they are in Florida with Lt. Smallwood while he is on duty there.

JEAN ZUMWALT, '54, Corpus Christi, Texas was married to John P. Daly on July 28. They will make their home in Corpus Christi.

MARY PITMAN, '54, Jackson, Alabama (Mrs. Joseph F. Boyles) visited the college June 29 with Gretchen Andrews who is now a student at Gulf Park.

JO ANN MCILWAIN, '54, Hartsville, Tennessee was married on June 16 to Michael Grafton Wagner.

PATSY CHAPMAN, '54, Sulphur Springs, Texas (Mrs. Irwin F. Poche, Jr.) now lives at 3209 Ursuline Avenue, New Orleans, Louisiana. Irwin III arrived on December 9, 1955. Patsy and her sister WYNELLE CHAPMAN, 1954-55 visited the college during commencement.

CARYL COWAN, '54, Clinton, Missouri is teaching in the Junior High School at Hacker Groves Shawnee Mission District in Kansas City. She is in a beautiful new school building and only fifteen minutes from where she lives on the Plaza in Kansas City. DIANE is attending Missouri University.

CAROLINE PITTMAN, 1953-55, Gulf Breeze, Florida married

George Walter Hatfield, Lt. U. S. Marine Corp on June 15.

ROSEMARY WANTLAND, '55, '55 Neosho, Missouri, was married to George G. Russell, Jr. on September 22. After a wedding trip in the Southwest they will make their home in Ft. Benning, Georgia where Lt. Russell will be stationed. Two of her bridesmaids were DANA DAVIS, '55, (Mrs. Jackson M. Miles) and CAROL TAYLOR, '55.

ARIANNE LINARES, '55, Panama City, Panama was married to Ruben Alberto on September 28.

NANCY PEACOCK, '55, Quincy, Illinois was married on August 19 to Virgil Eugene Hockgraver.

GAYE CAVETT, '55, Shreveport, Louisiana visited the college on August 10.

WYNNE WESTER, '55, Graham Airbase, Marianna, Florida writes that she attended Florida State University last year and will attend again this year as a Senior. She likes it but says nothing can compare with Gulf Park. She feels Gulf Park prepared her wonderfully for life at the University though. This past summer she worked in the supply department as a record clerk on the base. Every weekend they went to the beach and so life was rather exciting. Wynne visited her grandparents in Mississippi before she returned to the University.

IRENE GRAHAM, '55, New Orleans, Louisiana was married late in July to Charles Elcana Keener in the Trinity Episcopal Church in New Orleans. BARBARA SHURTZ, '56 Johnson City, Tennessee was maid of honor. Irene is now living in Jackson, Mississippi but we do not have her street address.

MARY K. MUCHOW, '55, Marysville, Kansas was married on June 2 to Willard H. Miller. They are living at 518 E. Union Avenue, Wausau, Wisconsin.

BEVERLY MARCOM, '55, Gilliam, Louisiana was married to Charles Henry Caldwell in the early summer. CAROL TAYLOR, ROSEMARY WANTLAND, and DANA DAVIS were bridesmaids.

SUE WATKINS, '55, Abilene, Texas was married on June 7 to Bert F. Koegl, Jr., who is a Lt. in the U. S. Army and they will be stationed in Lawton, Oklahoma at 2338 Bell Street. Gulf Park girls attending the wedding were ANN SHELTON, SALLY COCKRELL, LETTY THORNTON, GWEN CLARK, DONNA REESE, MARGARET JENKINS, JUDY EADS, ANN RUSSELL and Miss Bonnie Sharp.

ANN SHELTON, '55, Mayfield, Kentucky writes that she went to St. Louis with her mother during the summer and ran into SHEILA ROSS and MARTY POOLE.

BETH HARDY, '55, Kerryville, Texas was married on June 30 to Richard Boone Maurice Felner, Lt. in the Airforce. They are now living in Biloxi while Lt. Felner is stationed at Keesler Field.

SHIRLEY MACKEY, '55, Centralia, Missouri was among the Missouri University students honored for top grades as a part of the Greek Week program presented with a pledge scholarship traveling trophy at the annual Fraternity-Sorority Sing. Shirley had a four point average for the first semester. She is a Senior in the School of Business at Missouri University this fall and is majoring in accounting. Shirley's picture, holding the loving cup, appeared in the paper.

SALLY HARNESS, '55, Indianapolis, Indiana was married on June 10 to Lt. Byron Douglas Simonson.

KATIE HATCH, '55, Kansas City, Missouri and DOTTIE DIERKS, '55, Columbus, Georgia visited the college June 20. They came by late so saw Mrs. Baker in the infirmary but missed the rest of us. We hope they will come back before too long.

JANE MORELAND, 1954-55, Spartenburg, South Carolina was married on June 16 to Wiley Moore Parker.

JOYCE NORTON, 1955-56, Kansas City, Missouri gave a recital on September 23 in Russell Stover Memorial Auditorium in Kansas City. She went to New York on September 24 to study at Julliard.

DEANNE RANKIN, 1955-56, Gulfport, Mississippi was married on August 19 to Karl Joseph Fasold. PAT LALLY, 1955-56 was maid of honor. The Fasolds live at 207 43rd Street, Bayou View, Gulfport. Deanne has visited the college several times this fall.

MARJORIE MCCLELLAN, 1955-56, Waco, Texas was married on August 21 to John Garrison Thomas in Vicksburg, Mississippi.

JOAN GARDNER, 1955-56, Ft. Worth, Texas was married on August 22 to Ronald Wesley Boggs. After a honeymoon in Miami and Havana Cuba they will be at home at 3006 Wingate, Ft. Worth.

Photos, Opposite Page:

Upper Left—

Mrs. Richard Boone Maurice Felner (BETH HARDY, '55, Kerrville, Texas)

Upper Right—

Mrs. Larry Eugene Kent (DIANE HARRISON, '54, Hampton, Iowa)

Lower left—

Mrs. George G. Russell, Jr. (ROSEMARY WANTLAND '55, Neosho, Missouri)

Lower Right—

Mrs. Donald Chaney (CARYL LANGENBACH, '56, Glencoe, Illinois)

RENE SHELL, 1955-56, Corsicana, Texas was married to Pleas Mitchell on July 27. They will live in Dallas.

BARBARA RICHARDS, 1955-56, Mountain Grove, Missouri is Mrs. Leroy Sykes, 1016 South Oakland, Ontario, California.

JOAN BOWDEN, '56, Gulfport, Mississippi and LOUISE GOBER, 1955-56, Gulfport have both been employed by the Gulfport Chamber of Commerce as secretaries.

CAROL LANGENBACH, '56, Glencoe, Illinois was married on June 30 to Donald Chaney. Among her bridesmaids were SUE MANLY, SUE SANFORD, and ANN ALSTON. SAUNTRA DILLMAN sang and other Gulf Park girls attending were ELAINE MORRISON, (1954-55), LYNN MCFARLAND, JACKY SNYDER, LIZ KLINKE, JUDY KENNEDY, SHARON GUERNSEY, JUDY GERSTER and PRISCILLA GUTHRIE. Carol's address now is Route 1, Box 193, Long Beach, Washington where Don it stationed in the Air Force.

New Addresses

A thousand thanks to all of you girls for sending in corrected addresses for our LOST GULF-PARKERS. Corrections are still coming in so don't be timid about sending yours if you haven't already done so.

ETHEL BARRETT, 1921-22, New Orleans, Louisiana care Mr. Max Barrett, Jr., Dundee Road, Northbrook, Illinois.

ALICE BROWN, 1922-23, Oklahoma City, Oklahoma (Mrs. Howard B. Alspaugh) 1232 N. W. 39th, Oklahoma City.

VIRGINIA BICKLEY, 1922-23, Florence, Alabama, 4014 Skyline Drive, Nashville, Tennessee.

HELEN FLOWERS, 1923-24, Shreveport, Louisiana (Mrs. A. J. Williams) 2852 Looney, Shreveport.

ELLEN BUMPAS, '24, Aberdeen, Mississippi (Mrs. Edward Olof Zander) 224 Lakeshore Drive, Birmingham, Alabama.

MAXINE MORGAN, '24, Shreveport, Louisiana (Mrs. Maxine Morgan Stringfellow) 3870 Line Avenue, Shreveport.

DOROTHEA LYONS, 1924-25, New Orleans, Louisiana (Mrs. Maumus Claverie) 1230 Webster Street, New Orleans.

MARJORIE FOURNIER, 1925-26, Bay St. Louis, Mississippi (Mrs. Robert P. Linfield) 7715 Burthe Street, New Orleans, Louisiana.

ALINE HORN, '26, Horn Springs, Tennessee (Mrs. S. W. Bucklew) 3210 Parkland Blvd., Tampa, Florida.

HENRY FURBY, '26, Alexandria, Louisiana (Mrs. H. Louis Calvit) 4103 Sherwood Road, Jacksonville, Florida.

BETTY WOLFE, 1925-27, Shreveport, Louisiana (Mrs. W. L. Lemons) 838 Ostand Court, San Diego, 8 California.

MARGARET McINNIS, 1926-27, Baton Rouge, Louisiana (Mrs. O. O. Ogden, Jr.) 172 Westmoreland Drive, Baton Rouge.

MARJORIE LONGFELLOW, 1926-27 Baltimore, Maryland (Mrs. Charles Francis Otis, Jr.) 3553 Southwest Third Avenue, Miami 45, Florida.

MAMIE HEARD, 1926-27, West Monroe, Louisiana (Mrs. Raymond Spence) 479 Leo Street, Shreveport, Louisiana.

ELLENE PETERSON, 1926-27, Hot Springs, Arkansas (Mrs. J. C. Stevick) care of Corp of Engineers APO 30 USAF, New York, New York.

DOROTHY DAVIS, 1926-27, Biloxi, Mississippi, 224 Gill Avenue, Biloxi.

FLEETA DOYLE, 1926-27, West Monroe, Louisiana (Mrs. Lester W. Corley) Williams Road, West Monroe.

ELOISE TIPPINS, '28, Gulfport, Mississippi (Mrs. Jap Becker) 518 South Jackson Street, Brookhaven, Mississippi.

NELLIE BODEN, 1927-29, Pass Christian, Mississippi (Mrs. Henry C. Rudy) 3574 Brookside Road, Toledo, Ohio.

JULIA BELLE YARRINGTON, 1928-29, Lexington, Kentucky (Mrs. Edward M. Bradley) 107 Avenioa Messina, Sarasota Florida, Siesta Key.

MARTHA AUSTIN, 1928-29, Monroe, Louisiana (Mrs. Charles Collins) 2508 Hawthorne, Monroe.

NINA BENSON, 1928-29, Dundee, Illinois (Mrs. H. R. Erwin) 9335 Otto Street, Downey, California.

NAN SIMPSON, '29, Hot Springs, Arkansas (Mrs. Brud Keever) 1302 Dean Street, Sulphur, Louisiana.

EMILY DRAPEKIN, 1928-30, New Orleans, Louisiana (Mrs. W. E. Lehman, Jr.) 666 Mosswood Avenue, Orange, New Jersey.

MONTAGUE WICKLINE, 1929-30, Charleston, West Virginia (Mrs. Clarence Lewis) 914 Chester Road, Charleston.

VIRGINIA JUMONVILLE, 1930-31, Hammond, Louisiana (Mrs. L. L. Mitchell) 6027 Hurst Street, New Orleans, Louisiana.

Photos, Opposite Page:

Upper Left—

Mrs. Charles Henry Caldwell (BEVERLY MARCOM, '55, Gilliam, Louisiana)

Upper Right—

Mrs. Bert F. Koegl, Jr. (SUE WATKINS, '55, Abilene Texas)

Lower Left—

Mrs. Karl J. Fasold (DEANNE RANKIN, 1955-56, Gulfport, Mississippi)

Lower Right—

Mrs. John Paul Daily (JEAN ZUMWALT, '54, Corpus Christi, Texas)

ELIZABETH HEMENWAY, 1930-31, Alexandria, Louisiana (Mrs. H. D. Foote, Jr.) Horse Shoe Road, Alexandria.

VERNA HATCH, 1930-31, River Forest, Illinois, 1039 Pleasant, Oak Park, Illinois.

MILDRED BAUMRUCKER, 1930-31, River Forest, Illinois 6050 Cermak Road, Cicero, Illinois.

FRANCES BROWN, '31, New Orleans, Louisiana (Mrs. Hebert Stone,Jr.) 319 Egan, Shreveport, Louisiana.

HELEN FINGER, '31, Fayetteville, Arkansas (Mrs. Robert A. LeFlar) R.F.D. 3, Fayetteville, Arkansas.

MARTHA GUICE, '31, Biloxi, Mississippi (Mrs. W. M. Harrison) care of Mr. and Mrs. W. L. Guice, 2846 West Beach, Biloxi.

LOUISE COZART, '31, Columbus, Georgia (Mrs. Louise Cozart Polleys) 1170 Tate Drive, Columbus.

JANELL ZIMMERMAN, 1931-32, Miami, Oklahoma (Mrs. H. H. Green, Jr.) 2299 Clairmont Road, Decatur, Georgia.

MARJORIE LAKE CLEVENGER, '32, Longview, Texas (Mrs. James D. Martin) 1401 Princeton, Midland, Texas.

MARGARET THOMPSON, 1932-33, Oklahoma City, Oklahoma (Mrs. J. H. Bearly) 1410 Camden Way, Oklahoma City.

AUDREY EVANS, '33, Monroe, Louisiana (Mrs. Paul Neal) 2206 Island Drive, Monroe.

BETTY JANE DAWSON, '33, Algonac, Michigan (Mrs. Donald V. Reardon) 2518 South Court, Palo Alto, California.

BARBARA JO TAYLOR, '33, Oklahoma City, Oklahoma (Mrs. H. C. Wilson) 2911 N. W. 16th, Oklahoma City.

ANNIE MEYER, 1933-34, Houston, Texas (Mrs. Clarke A. Polk) 4618 Ivanhoe, Houston.

MARY BUCKNER, 1933-34, Monroe, Louisiana 1405 South Grand Street, Monroe.

ELLEN LOUISE CLYMER, 1933-34, Ft. Worth, Texas (Mrs. Kenneth Toal) Burlington, Texas.

DOROTHY EASTON, 1934-35, Alexandria, Louisiana (Mrs. Angus H. McRae) care of her mother, Mrs. Albert Danos, Delphine Street, Baton Rouge, Louisiana.

GERTRUDE HILL, '36, Evanston, Illinois (Mrs. Andrew Bela) 1834 Glen Ridge Road, Lock Raven Village, Baltimore, Maryland.

FELICIE JUNG, '36, New Orleans, Louisiana (Mrs. Paul Krueger) 37 Paul Revere Road, Needham, Massachusetts.

ANN BAYNARD, 1936-37, Baton Rouge, Louisiana (Mrs. J. D. Aymond) 3476 Belmont Avenue, Baton Rouge.

MARY WILLIAMSON, 1936-37, Lebanon, Tennessee (Mrs. Reid Thomas) Coles Ferry Pike, Lebanon, Tennessee.

MABEL BAYNARD, 1936-37, Baton Rouge, Louisiana (Mrs. James Martin) 6452 LaSalle Street, Baton Rouge.

ELISE HOOKS, 1936-37, Shreveport, Louisiana (Mrs. N. H. Wheless, Jr.) 4058 Richmond Avenue, Shreveport.

JENI LOU GRIBBLE, '37, Boulder, Colorado (Mrs. James C. Ince) 843 Kirby Place, Shreveport, Louisiana.

HARRIETT WILLIAMS, 1936-38, New Orleans, Louisiana 1511 Jackson Avenue, New Orleans.

DOROTHY SMITH, 1937-38, Charleston, West Virginia (Mrs. Billie Painter) care of her mother Mrs. George H. Francis, Pinch, Charleston, West Virginia.

ANITA CHUMNEY, 1937-38, Dallas, Texas (Mrs. Malcolm McNatt) 501 Shadywood Road, Marshall, Texas.

JANE FRENCH, 1937-38, Springfield, Illinois (Mrs. Douglas L. Manship) 5470 Claycut Road, Baton Rouge.

GENIE GOFF, '38, Ashland, Kentucky (Mrs. John T. Thornburg) Old Mill Farm, Cartersville, Georgia.

SHEILA RAFFERTY, 1936-39, Pass Christian, Mississippi (Mrs. David C. Loker, Jr.) 1838 Upperline, New Orleans.

RUTH MEEK, 1937-39, Florence, Alabama (Mrs. James R. Jackson) 938 North Pine, Florence.

DONALDINE MYERS, 1938-39, Coffeyville, Kansas (Mrs. Jack Latham) 4440 Beverly Drive, Dallas, Texas.

ALYCE JEANNE REED, 1938-39, Austin, Texas (Mrs. Billing Hall Rawlinson) 2310 Windsor, Austin.

VAUGHN ENSLIN, 1938-39, St. Louis, Missouri Robyn Road, St. Louis County, Missouri.

HELEN HENRY, 1938-39, St. Louis, Missouri Mason and Clayton Roads, St. Louis.

JOY MOAK, 1938-39, Shreveport, Louisiana (Mrs. Burton A. Hardey, Jr.) 724 Dalzell, Shreveport.

MURIEL PASQUIER, '39, Baton Rouge, Louisiana (Mrs. Jos. A. Farris) 4025 Chatfield Avenue, Baton Rouge.

MARY ROBINSON, '39, Richmond, Virginia (Mrs. Frank E. Liebert) 560 Chesterfield, Birmingham, Michigan.

ELAINE SIMPSON, 1939-40, Oklahoma City, Oklahoma (Mrs. William A. Rice) 3315 N. McKirley, Oklahoma City.

PRISCILLA LATIMER, 1939-40, Columbus, Mississippi (Mrs. Harold Poole) 1114 Second Street, Gulfport.

JEWELL PARKERSON, 1939-41, Lafayette, Louisiana (Mrs. J. Arthur Roy) 1103 Myrtle Place, Lafayette.

BETTY HOLLOWAY, 1940-41, Montgomery, Alabama (Mrs. Barrie H. Harmon) 3468 Gilmer, Montgomery.

MARJORIE LUERS, 1940-41, Springfield, Illinois (Mrs. Delmar Heugel) 2031 Club View Drive, Springfield.

MARY CHAPMAN, 1940-41, Montgomery, Alabama (Mrs. R. C. Proctor) 617 Thorn Place, Montgomery.

GRACE ROGERS, '41, Amarillo, Texas (Mrs. George Herman McBride) 1115 Falls Church, Virginia.

M. Salloum

DEPARTMENT STORE

Best of everything for the entire family

Corner of 26th Avenue and 14th St.

Phones 673-169

Reed's

"The Fashion Post"

Dresses and Accessories
For Juniors and Misses

1301 26th Avenue

Gulfport, Miss.

AUSTIN'S

LADIES—TOTS-N-TEENS

APPAREL

2406 14th St. Gulfport

Telephone 4525

OFFICE SUPPLY CO.

2505 14th Street

Phone 1018

Stationery - Greeting Cards

Gifts

PARK AND EAT

AT

SIMMONS DRIVE IN

IN TOWN ON THE BEACH

Joseph K. Fasold

Fine Jewelry since 1917

WE SPECIALIZE IN COLLEGE AND FRATERNITY JEWELRY

2412 14th Street, Gulfport, Miss.

THE THINKING FELLOW CALLS A YELLOW

Patronized by faculty and students of Gulf Park College

YELLOW CAB CO.

Phone 6000 Gulfport, Miss.

U-DRIVE-IT CARS FOR RENT

PENNEY'S

FOR QUALITY AT VERY LOW PRICES

. . . GET THE

PENNEY BUYING HABIT!

Gulfport, Miss.

Municipal Transit Lines, Inc.

Dependable Transportation for the People of the Mississippi Gulf Coast

Save by riding your buses

Northrop's

14th St. at 24th Ave.

Gulfport's complete shop for women and junior misses

For Laundering and Dry-Cleaning at its Best

GULFPORT Laundry AND CLEANING CO.

1320 30th Avenue

J. C. CLOWER FURNITURE CO., Inc.

THE FURNITURE MEN

1312 - 27th Avenue Gulfport

Triplett - Day Drug Co.

Dorothy Gray - Revelon Cosmetics

Complete Drug Service

Phone 141 25th Ave. & 14th St.

Your R C A Victor Dealer

Phonograph Records

Oberlies Radio Shop

Hatten Building
Corner 14th St. & 24th Ave.

Phone 2221

Jones Bros. Drug Co.

THE REXALL STORE

Prescriptions Compounded by Registered Pharmacists

Phone 130 Gulfport

BRUMFIELDS

Pascagoula, Miss
PHONE 795

Moss Point, Miss.
PHONE 3541

Biloxi, Miss.
Phone ID-22611

Gulfport, Miss.
PHONE 4073

The Uneducated

A large number of teachers and students were checked to find if they thought United States business was dominated by dangerous monopolies, and 67% of the teachers and 82% of the students thought so. Similar surveys regarding the advantages of modern machinery revealed that employees get no benefit from its use while the employers reap large benefits.

A survey made by the U. S. Chamber of Commerce revealed that the public thinks average business profits run from 25% to 50%, though the U. S. Department of Commerce reports that the actual average is only 3.4%. When asked how much profit business ought to make, those interviewed suggested an average of 15%.

Some time ago 1,500 high school students in a typical industrial community were polled on economic questions. Writing in the Oregon Voter, Ralph T. Moore stated, "A majority of those polled favored the totalitarian system of price controls over free enterprise . . . Most believed that owners of business get too much compared with employees. A large majority subscribe to to the Communistic axiom that from each should be taken in accord with his ability and to each should be given in accord with his needs . . . And the majority also subscribed to the Communistic manifesto that no worker should produce all he can . . ."

Surrounded by the overwhelming evidence of the advantages of free enterprise, it seems passing strange that such ignorance could prevail. The incentive the American system has given to the individual—its contribution to our superior standard of living should leave no doubt within a mind open to its value and virtue. Somewhere along the way we have failed to sell the American System to our own people. If we fail to sell it to our teachers and students, how can we expect to sell it to others?

How far the Communistic concept has crept into the thinking of our people should shock the conscience of our business and political leadership. Business men who are taxed to support schools would do well to make an audit of their educational investment. Also, some of the advertising used in the sale of merchandise could well be directed into an intensive campaign to market America's most priceless product, her way of thought and her way of life.

We Thrive On Thrift

HANCOCK BANK

Bay St. Louis • Gulfport • Pass Christian

MISSISSIPPI

STRENGTH STABILITY INTEGRITY

Member Federal Deposit Insurance Corporation